SAMUEL

(to the PIRATE KING)
We'd better pause, or danger may befall, their father is a Major-General.

DAUGHTERS

Yes, yes; he is a Major-General!

(The MAJOR-GENERAL has entered unnoticed on the rock.)

MAJOR-GENERAL

Yes, yes, I am a Major-General!

*(**#11 – I AM THE VERY MODEL OF A MODERN MAJOR-GENERAL** begins.)*

I Am The Very Model Of A Modern Major-General

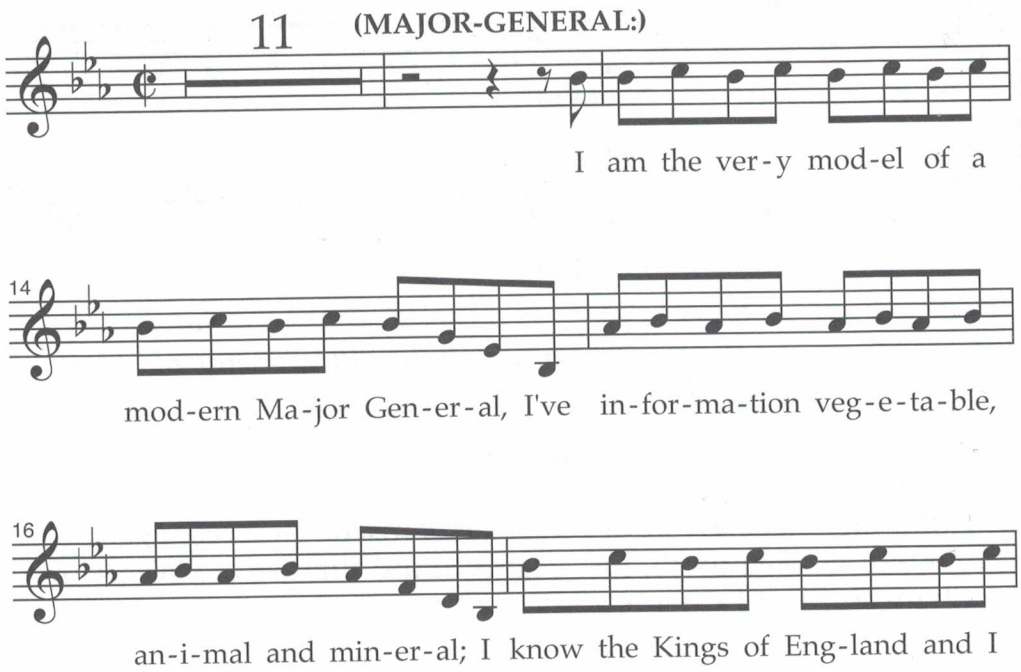

quote the fights his-tor-i-cal, from Mar-a-thon to Wat-er-loo, in

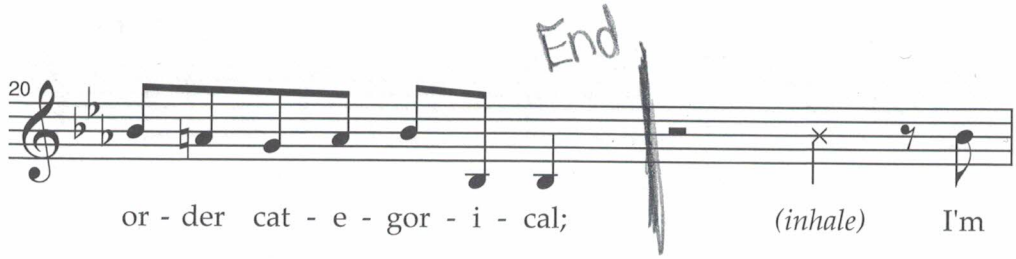

or - der cat - e - gor - i - cal; *(inhale)* I'm

ver-y well ac-quaint-ed too, with mat-ters math-e-mat-i-cal, I

un-der-stand e-qua-tions both the sim-ple and quad-rat-i-cal, a-
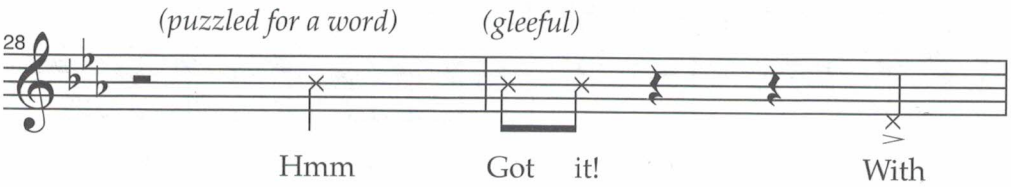
bout bi-no-mial the-o-rem I'm teem-ing with a lot of news,